Back At It
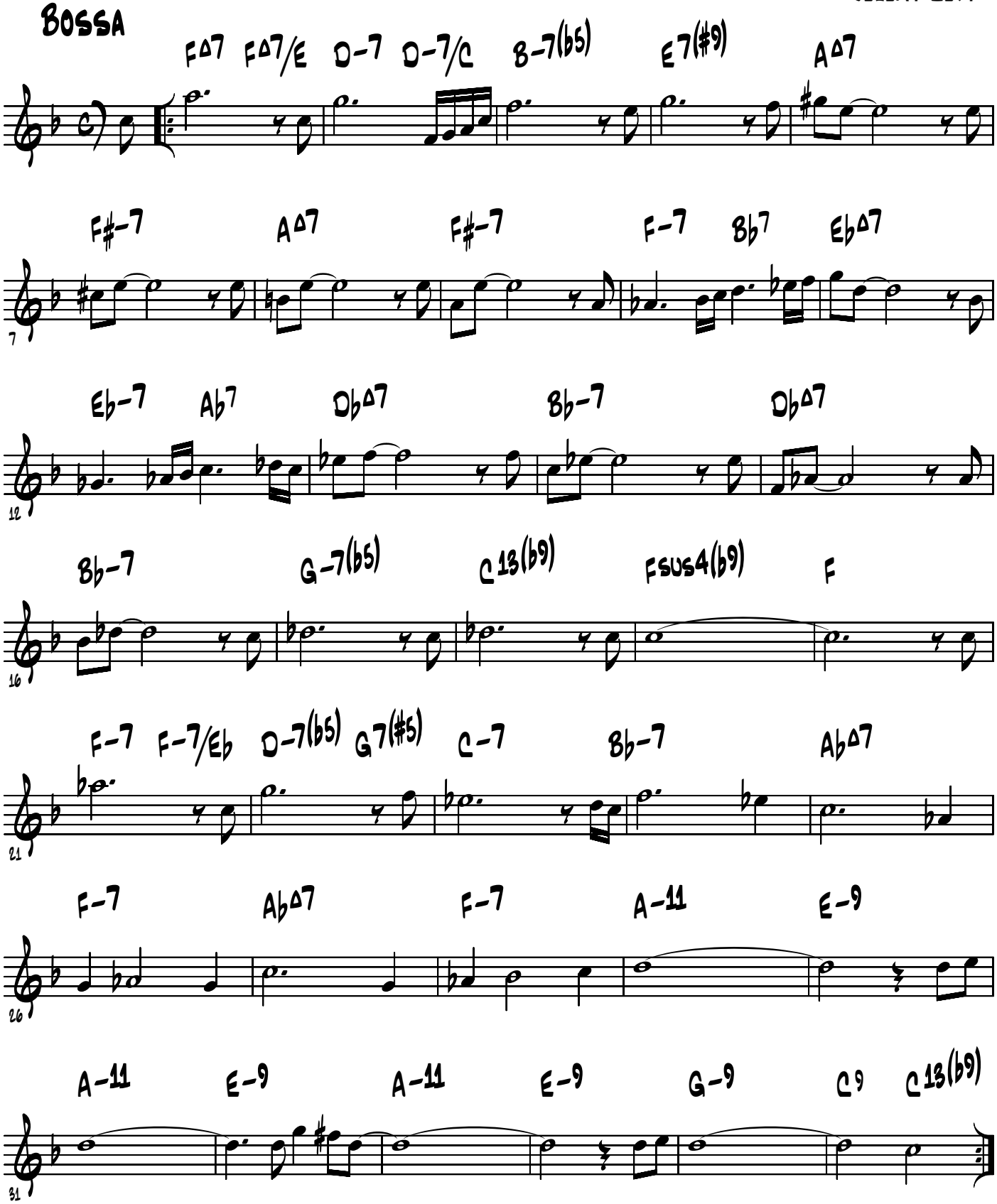
Jeremy Levy